

FILED
GREENVILLE CO., S.C.
MAR 11 11 31 AM '86
DONNIE S. TANKERSLEY
R.M.C.

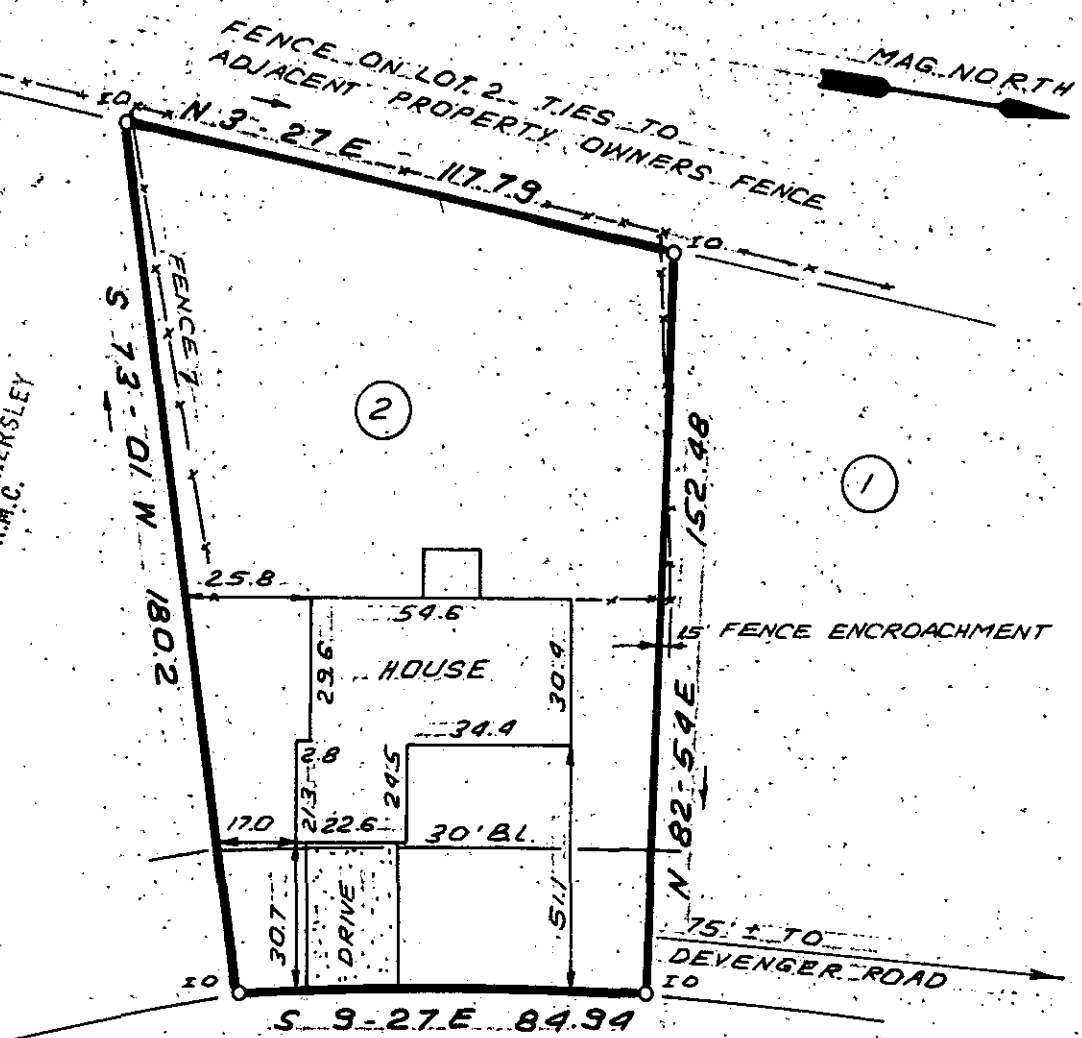

GOVERNORS SQUARE MAR 11 1986

29635 ✓

12-L-94

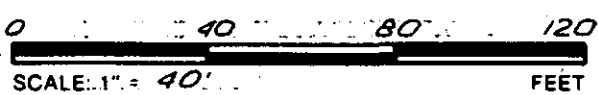

NOTE: 5' DRAINAGE & UTILITY EASEMENT
EACH SIDE OF ALL SIDE & REAR
LOT LINES.

THIS IS TO CERTIFY THAT THE PROPERTY SHOWN ON THIS PLAT WAS SURVEYED UNDER MY DIRECT SUPERVISION PROPERTY LINES AND IMPROVEMENTS SHOWN ARE LOCATED CORRECTLY AND THAT NO VISIBLE ENCROACHMENTS EXIST UNLESS OTHERWISE SHOWN. THIS PROPERTY IS NOT LOCATED IN A DESIGNATED FLOOD HAZARD AREA.

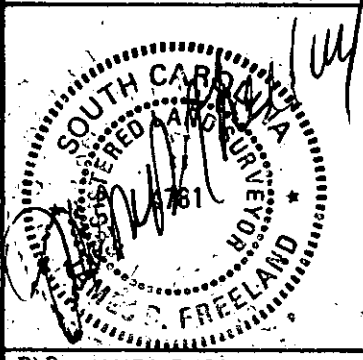

**STATE OF SOUTH CAROLINA
GREENVILLE COUNTY**

GOVERNORS SQUARE
LOT 2
PROPERTY OF
BELINDA FAYE EVANS

**FREELAND-CLINKSCALES
& ASSOCIATES, INC.**
Engineers • Land Surveyors
323 WEST STONE AVENUE
GREENVILLE, S.C.
(803) 271-4924

PLAT BOOK	5 P - 8
DEED BOOK	1121 - 40
TAX MAP	540.3-01-026
PARTY CHIEF	B.G.
DRAWN	I.R.
DATE	MARCH 10 - 86
DWG. NO.	14753

RLS: JAMES R. FREELAND
NO: 4781

3079 --- 2 MR11 86 1047 3.00CI